

# The Garden Halls London St. Pancras



### School Address:

CIEE Global Institute  
46-47 Russell Square  
London  
WC1B 4JP

London Academic Explorer  
Programme

Ages: 14-17 (Individuals only)

### Accommodation Address:

The Garden Halls  
1 Cartwright Gardens  
Kings Cross  
London  
WC1H 9EN



## The accommodation

Total Capacity	76		
Ensuite	<input checked="" type="checkbox"/>	Cinema Room	<input checked="" type="checkbox"/> *
Standard	<input checked="" type="checkbox"/>	Laundry - service wash	<input checked="" type="checkbox"/>
Single	<input checked="" type="checkbox"/>	Laundry - coin operated machines	<input checked="" type="checkbox"/> *
Twin	<input checked="" type="checkbox"/>	WiFi access	<input checked="" type="checkbox"/> *
Multi-bed	<input checked="" type="checkbox"/>	Computer Room	<input checked="" type="checkbox"/>
Towels provided	<input checked="" type="checkbox"/>	Max. ratio of showers/toilets to beds	1:1
Common room	<input checked="" type="checkbox"/> *	*in the residence	

+44 (0) 1227 787730  
reservations@staffordhouse.com  
www.studyholidays.com

## Centre Highlights

- Located in the heart of Bloomsbury Central London, The Garden Halls is a new development of high quality student accommodation with outstanding facilities designed to meet the needs of modern students
- The Residential Accommodation is new and modern, with air-conditioned single en-suite bedrooms.
- There are common rooms, and modern study facilities, as well as WiFi throughout

**i** Stafford House Summer Information Sheet  
THE GARDEN HALLS: London St Pancras

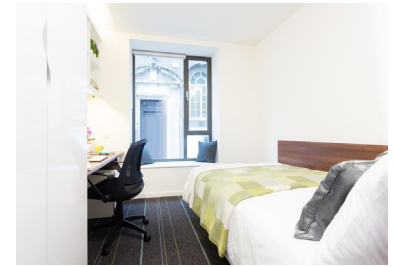
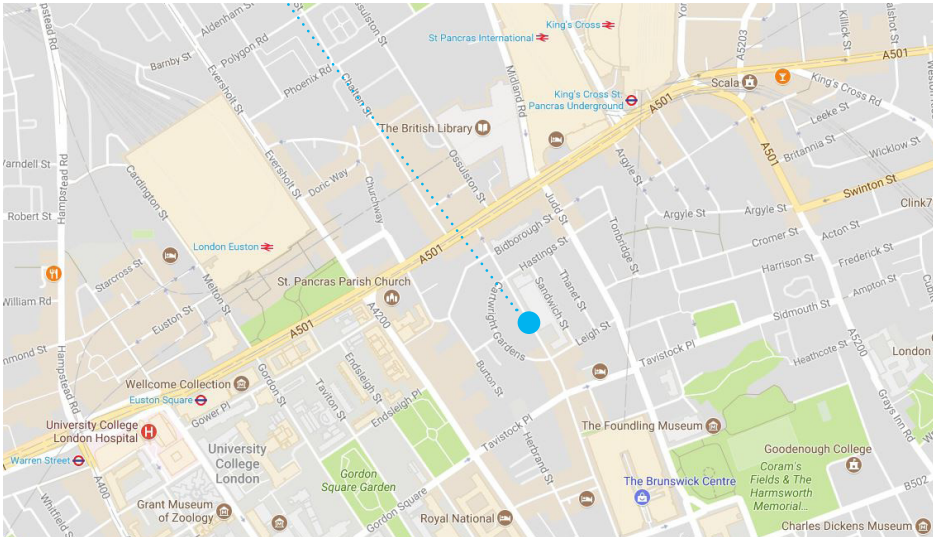
### Public transport information:

- Nearest airports: London City 16km, Heathrow 30km, Gatwick 70km, Stansted 56km
- Nearest train stations: London Euston, Kings Cross and St Pancras
- Nearest underground station: Euston
- Easy walking distance from stations to school

### Centre Facilities

- Central location
- Cinema Room (in residence)
- Onsite Café (in residence)
- WiFi available (in residence)
- Common Room (in the residence)

### The London Academic Explorer Programme includes

- One full day excursion per week; destinations may include: Cambridge, Brighton or Thorpe Park
- Five half day sightseeing tours per week (on foot or by tube) around London
- Five evening activities per week
- Travel Cards

**Stafford House Summer,**  
**19 New Dover Road, Canterbury,**  
**CT1 3AS, UK**

**+44 (0) 1227 787730**

**www.studyholidays.com**

**reservations@staffordhouse.com**

Accredited by the



for the teaching  
of English in the UK



### London Academic Explorer Programme

### Sample two week programme

	Morning		Afternoon		Evening
Sunday	Arrival & Check-In	LUNCH	Getting to know you & Speaking Assessments	DINNER	Orientation & Welcome Party
Monday	Academic English Lessons*		British Museum & the University of London		Team Challenge & Games Night
Tuesday	Academic English Lessons*		Imperial War Museum & the Holocaust Exhibition		Oxygen Freejumping - Trampoline Park (from 19.30)
Wednes	Academic English Lessons*		The London Eye and Southbank Walking Tour		Bowling (from 19.30)
Thursday	Academic English Lessons*		Scientific Curiosities Tour- The Grant Museum of Zoology (UCL), The Wellcome Collection and the British Library		Riverboat Disco
Friday	Academic English Lessons*		Westminster Walking Tour- including entrance to Westminster Abbey		"Rubbish Fashion Show" & Ukelele Workshop (from 19.30)
Saturday	Included Full Day Excursion: Cambridge, Walking Tour & Kings College			Project group work and relaxing	
Sunday	Included Full Day Excursion: Thorpe Park			Project group work	
Monday	The South Kensington Museums - Natural History, Science and V&A museums	LUNCH	Academic English Lessons*	DINNER	Ice Skating or Swimming
Tuesday	Camden Town Markets		Academic English Lessons*		Musical Theatre in the West End
Wednes	Madame Tussauds		Academic English Lessons*		Haunted London Walking Tour
Thursday	National Gallery & surroundings (China Town, Leicester Square, Trafalgar Square)		Academic English Lessons*		Paparazzi Challenge & Final Presentation Preparation
Friday	Tower of London		Academic English Lessons*		Leaving Party
Saturday	Departure				

*\*Lessons may be in the mornings or in the afternoons*